

ROCK SWCD MONITORING PLAN FOR BUFFER COMPLIANCE TRACKING

§103F.48 RIPARIAN PROTECTION AND WATER QUALITY PRACTICES

1. COMPLIANCE TRACKING OF ALL PARCELS SUBJECT TO THE BUFFER LAW

All parcels in the county are to be reviewed within a 3 year timeframe. The SWCD will review parcels in major watersheds (*Map Attachment A*)

2. RANDOM SPOT CHECKS

Random spot checks will be done in addition to the tracking of all parcels within a 3 year span. These checks may be conducted via aerial photo review or on-site review depending on availability of updated aerial photos and the practice that is being checked/access to farms. A combination of both aerial and on-site review may also be used. Rock SWCD will conduct 6% of parcels on a random spot check review each year. Additionally, the SWCD will review parcels of emphasis more frequently. Parcels of emphasis include previously non-compliant parcels, approved alternative practices, variable width buffers, practices that have received financial assistance, and potential violations. This list is not meant to be exhaustive and lists only some potential reason for emphasis.

3. PROCESS TO HANDLE COMPLAINTS

The Rock SWCD will review complaints received from the public within 10 business days of receiving the complaint. Complaints may be submitted to the SWCD by using Buffer Compliance Review Request form. Only the landowner will receive a copy of the site compliance report following a complaint. The landowner will not receive a copy of the complaint.

Rock County Buffer Compliance Tracking Areas

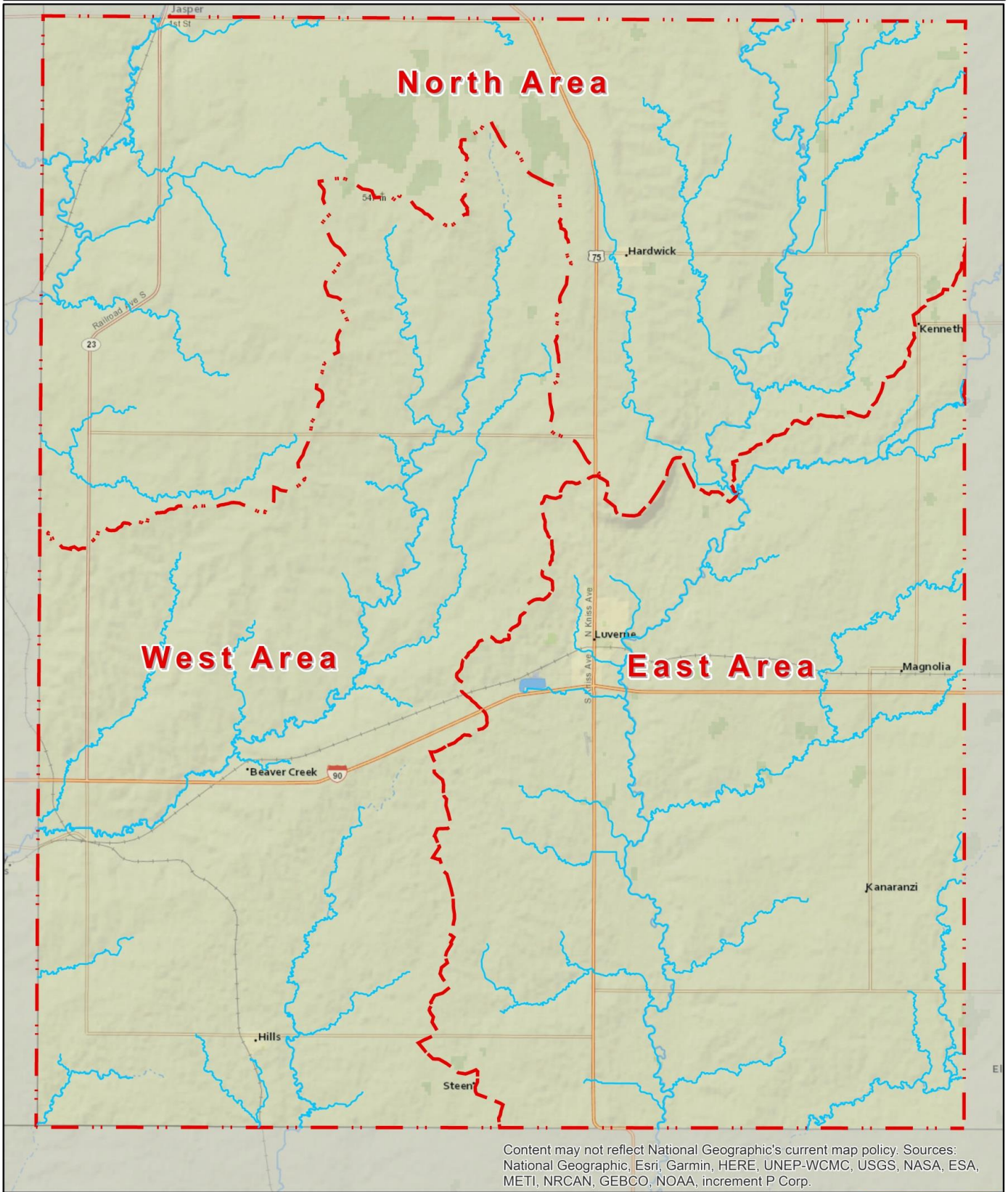

Content may not reflect National Geographic's current map policy. Sources: National Geographic, Esri, Garmin, HERE, UNEP-WCMC, USGS, NASA, ESA, METI, NRCAN, GEBCO, NOAA, increment P Corp.



0 0.5 1 2 3 4 5 Miles

Attachment A



AEG

Rock SWCD Buffer Compliance Review Request Form

Name (optional): _____

Date: ____ / ____ / ____

Township: *Please circle one township and section per request form*

Battle Plain	Beaver Creek	Clinton	Denver	Kanaranzi	Luverne
Magnolia	Martin	Mound	Rose Dell	Springwater	Vienna

Section: _____ **Quarter:** NE NW SE SW

Specific Concerns:

If you have specific areas you are concerned about or additional information about this site please include it here.

FOR OFFICE USE

Parcel: ____ - ____ - ____ **Owner Name:** _____

Results of Compliance Review:

Date: ____ / ____ / ____
